01

**SEAMLESS
ELBOWS**

EN-10253-2 Type "A"

MODEL 5
($R = 2,5D$)

RADIUS



CENA

www.cenafittings.com

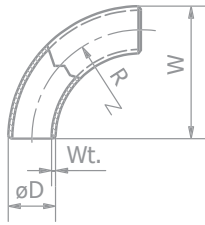

MODEL	OUTSIDE DIAMETER	WALL THICKNESS	RADIUS R ** MM	QUOTE W ** MM	THEORETICAL WEIGHT 90° KG
5		2,00			0,07
5	21,30	2,90	42,5	53,0	0,09
5		3,60			0,11
5		2,30			0,13
5	26,90	2,90	57,5	71,0	0,16
5		4,00			0,21
5		2,60			0,23
5	33,70	3,60	72,5	89,0	0,31
5		4,50			0,37
5	38,00	2,60	82,5	101,0	0,30
5		2,60			0,37
5	42,40	3,60	92,5	114,0	0,50
5		5,00			0,67
5		2,60			0,50
5	48,30	3,60	107,5 **108,5	66,0 **67,0	0,67
5		5,00			0,90
5		2,90			0,87
5	60,30	4,00	135,0 **137,5	165 **168,0	1,18
5		5,60			1,60
5	70,00	2,90	160,0	195,0	1,21
5		2,90			1,44
5	76,10	5,00	175,0	213,0	2,41
5		7,10			3,32
5		3,20			2,18
5	88,90	5,60	207,5 **205,0	249,0 **252,0	3,71
5		8,00			5,14
5		3,60			3,25
5	101,60	5,60	237,5 **235,0	288 **286,0	4,95
5		8,00			6,89
5	108,00	3,60	252,5	306,0	3,68
5		3,60			4,17
5	114,30	6,30	270,0	327,0	7,12
5		8,80			9,71
5	133,00	4,00	311,5	378,0	6,25
5		4,00			6,94
5	139,70	6,30	330,0	400,0	10,80
5		10,00			16,60
5	159,00	4,50	375,0	454,0	10,10
5		4,50			11,10
5	168,30	7,10	390,0	474,0	17,30
5		11,00			26,10
5	193,70	5,60	455,0	552,0	18,58
5		6,30			26,50
5	219,10	8,00	510,0 **515,0	619,0 **624,0	33,40
5		12,50			51,00
5	244,50	6,30	580,0	702,0	33,70
5		6,30			42,30
5	273,00	10,00	650,0	786,0	66,20
5		12,50			82,00
5		7,10			67,50
5	323,90	10,00	775,0 **772,0	937,0 **932,0	94,20
5		12,50			117,00
5		8,00			91,60
5	355,60	10,00	850,0	1028,0	114,00
5		12,50			141,00
5		8,80			132,00
5	406,40	10,00	970,0	1173,0	149,00
5		12,50			185,00



**

Draft 2014
PR-EN-10253-2