01

**SEAMLESS
ELBOWS**

EN-10253-2 Type "A"



CENA

www.cenafittings.com

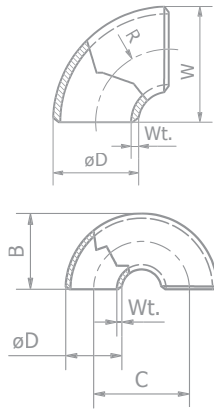

MODEL	OUTSIDE DIAMETER	WALL THICKNESS	RADIUS R MM	QUOTE W MM	THEORETICAL WEIGHT 90° KG
2	26,90	2,30	25,0	39,0	0,06
2	33,70	2,30	25,0	42,0	0,08
2		2,60			0,10
2	42,40	2,60	32,0	53,0	0,15
2	48,30	2,60	38,0	62,0	0,18
2	60,30	2,90	51,0	81,0	0,36
2	76,10	2,90	63,0	102,0	0,50
2	88,90	3,20	76,0	121,0	0,88
2	114,30	3,60	102,0	159,0	1,62
2		6,30			2,77
2	133,00	4,00	125,0	192,0	2,50
2	139,70	4,00	127,0	197,0	2,79
2	168,30	4,50	152,0	237,0	4,43
2		7,10			6,87
2	219,10	6,30	203,0	313,0	10,55
2		8,00			13,29
2	273,00	12,50	254,0	391,0	20,32
2		6,30			16,50
2	323,90	8,80	305,0	467,0	22,90
2		12,50			32,00
2	355,60	7,10	355,0	533,0	26,60
2		10,00			38,23
2	406,40	12,50	406,0	610,0	46,00
2		8,00			38,20
2	457,00	10,00	457,0	686,0	45,40
2		12,50			60,00
2	508,00	8,80	508,0	762,0	55,10
2		10,00			59,50
2	609,60	12,50	610,0	915,0	77,73
2		10,00			74,09
2	508,00	12,50	508,0	762,0	97,27
2		10,00			95,45
2	609,60	11,00	610,0	915,0	108,00
2		12,50			125,91
2	609,60	10,00	610,0	915,0	135,00
2		12,50			177,27

EN-10253-2
Type "A"

